ORDER NO. S369-1

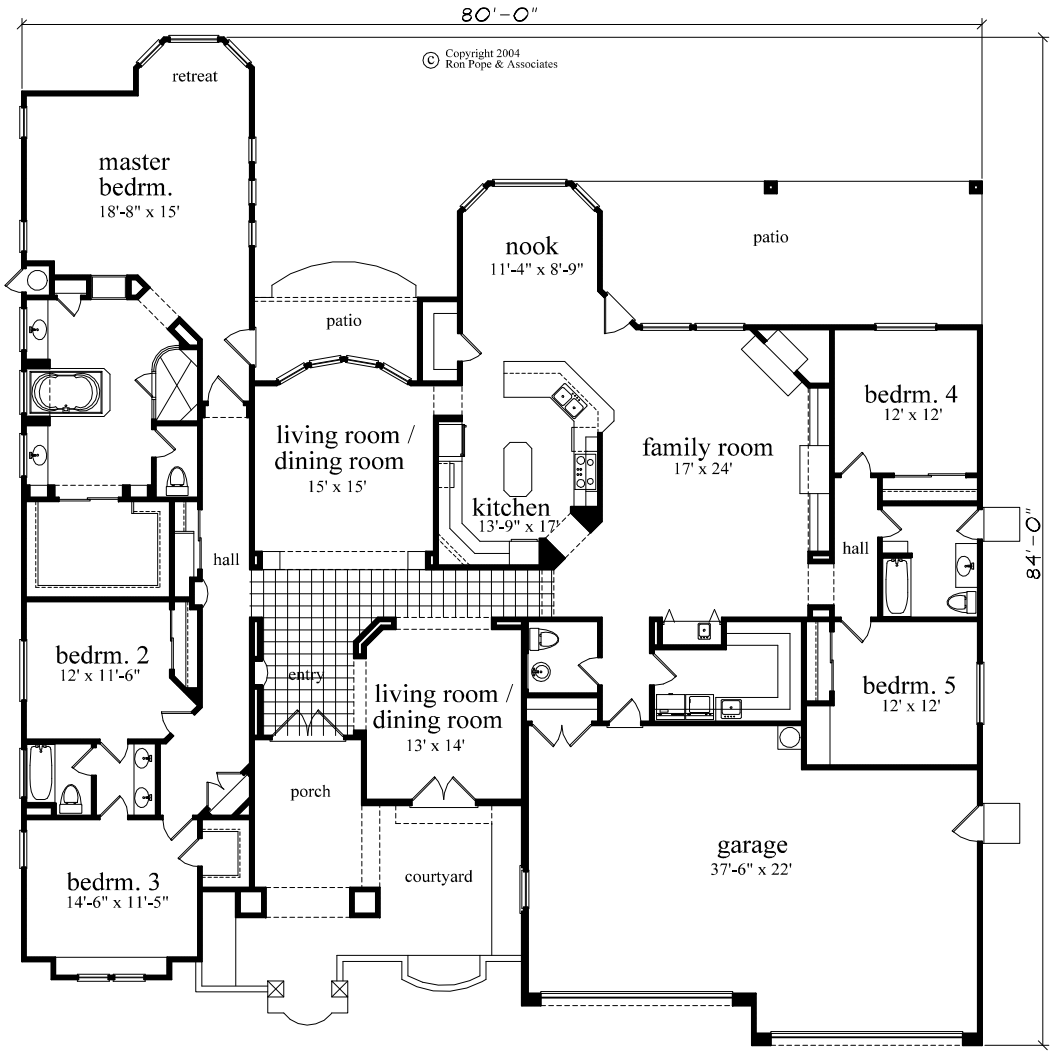

Plan Specifications:

Living area: 3693 sq.ft.
Number of Bedrooms: 5
Number of Bathrooms: 3 1/2
Garage: Four Car
Ceiling Height: 10' Vaulted

Note: This plan is not available in Fresno County, CA